

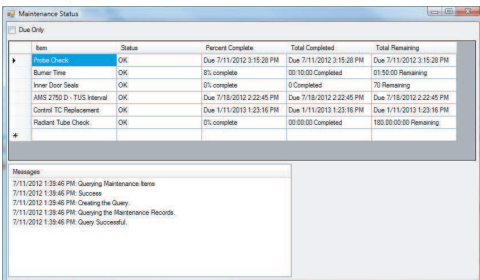

## 9000 Series Maintenance Module

- Reduce Furnace Downtime
- Record Furnace Utilization
- User Defined Maintenance Activities Using 9000 Series Controllers
- Alerts On Screens, Tracked Historically In Database
- Quick View for % Complete or Time Remaining

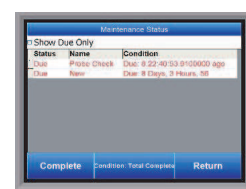
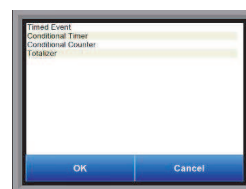
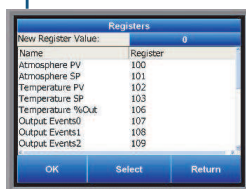
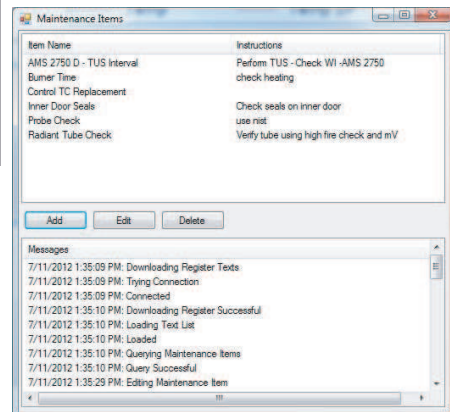
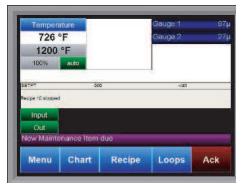

### Types Of Items Are Defined As

- Frequency of time
- Minutes/Hours/Days based on parameters
- Number of occurrences
- Number of cycles/recipes

### Sample Usage

- Probe history and troubleshooting parameters
- Operating at heat time
- Diffusion pump temperature time
- Door open/close
- Hotzone at heat
- Heating elements in use
- TUS/SAT due dates
- Instrument calibration
- Rail lubrication
- O<sub>2</sub> probe
- 6 month PM

### • Remote Management And Reporting Using TS Management Software

#### Management

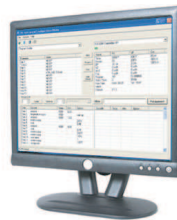

#### Alerts on screen

